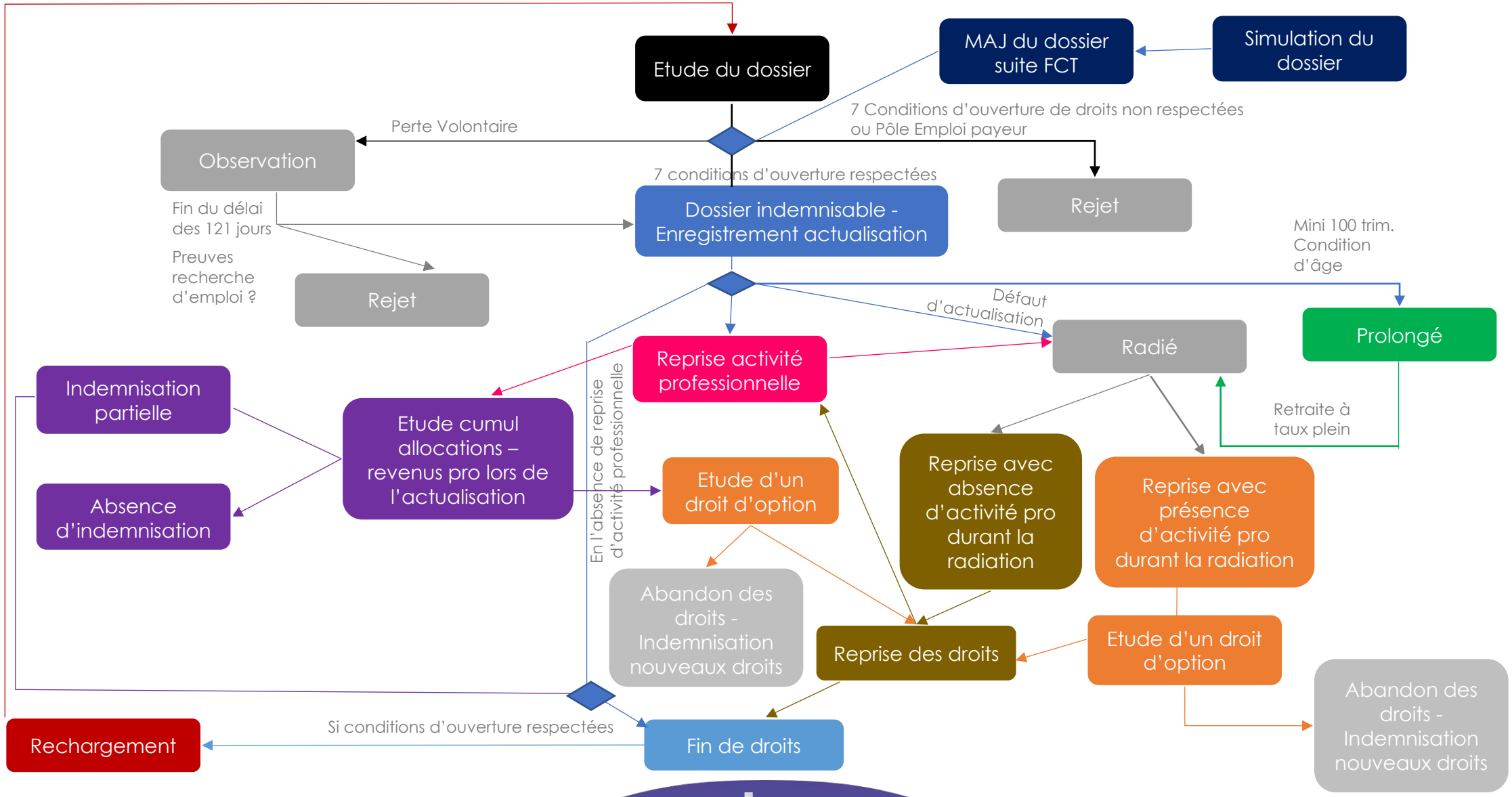ARBORESCENCE DE L'OUVERTURE A LA FIN DU DOSSIER CHOMAGE